

Gianmartino Maria Durighello

Contemplatio prima

sopra *Sacrificium Laudis*

~

per solo ad libitum (mezzosoprano)
coro femminile monodico
violoncello
pianoforte
organo

*a Matteo Malagoli
e al suo violoncello*

*in occasione della prima esecuzione
nella chiesa di Gesù Redentore in Modena,
venerdì 19 ottobre 2012,
voglio aggiungere una particolare preghiera
per le vittime del terremoto in Emilia,
per quanti sono periti sotto i crolli,
e per quanti, vivi,
sono impegnati nell'opera di ricostruzione
coltivando la speranza, nella fede e nella reciproca carità.*

Gianmartino Maria Durighello

Contemplatio prima - sopra *Sacrificium laudis*

Prima parte - Anch'io sono un uomo mortale come tutti...
anch'io appena nato ho respirato l'aria comune
e sono caduto su una terra uguale per tutti,
levando nel pianto uguale a tutti
il mio primo grido. [Sap. 7,1.3]

Domine Deus,
clamavi ad te
et clamor meus ad te veniat.

Seconda parte - Hostias et preces offerimus.

Terza parte - Exaudivit Dominus vocem meam:
inclinavit caelos et descendit
et homo factus est!

Quarta parte - Laudate, laudate,
Laudate Dominum de caelis,
Laudate eum, laudate Dominum in excelsis,
Laudate, omnes angeli,
Laudate eum omnes virtutes ejus,
Laudate eum, laudate Dominum sol et luna,
Laudate Dominum.
Laudate eum omnes stellae et lumen,
Laudate eum caeli caelorum
et aqua quae super caelos est,
alleluja.

a Matteo Malagoli e al suo violoncello

Contemplatio prima

sopra *Sacrificium Laudis*

A

♩ = 66 ca

Una voce recitante

Gianmartino Maria Durighello

Solo ad lib.
e Coro

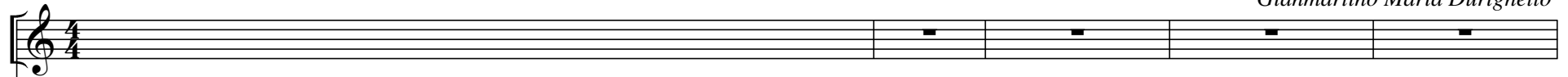

Anch'io sono un uomo mortale come tutti... anch'io appena nato ho respirato l'aria comune
e sono caduto su una terra uguale per tutti, levando nel pianto uguale a tutti... il mio primo... grido.

Violoncello

Pianoforte

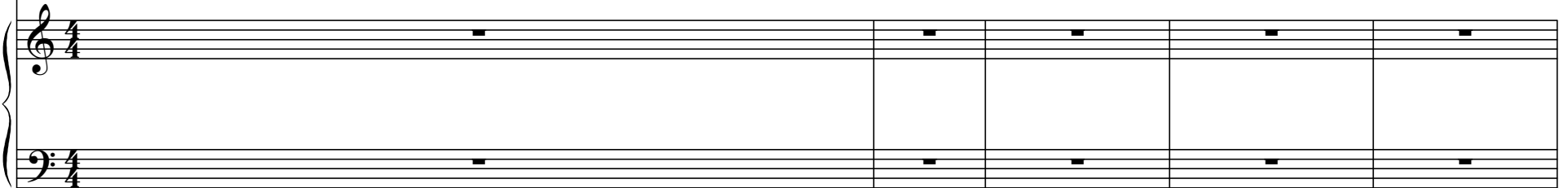

Organo

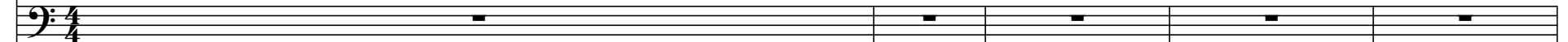
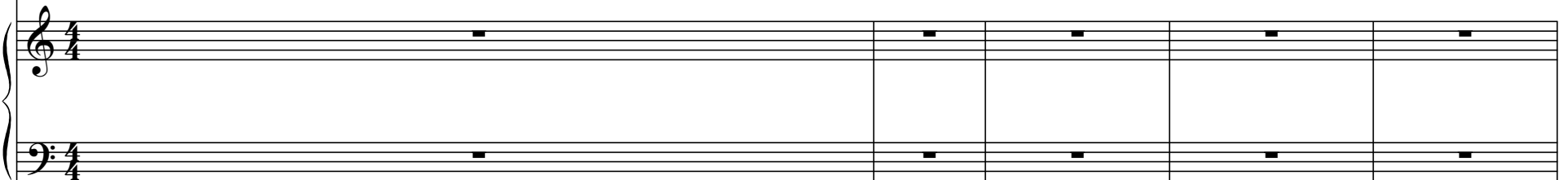

Contemplatio prima

6

C

Vlc.

Pf.

Org.

mp

pp

p

8va

Contemplatio prima

Solo ad lib. *mf* *un poco rit.* *breve* *a tempo* *breve*

C Do - - - mi - ne, Do - - - - mi - ne

Vlc. *breve* *breve*

Pf. *breve* *mf* *mp* *p* *8va*

Org. *ppp* *breve* *mp* *p* *ppp*

Contemplatio prima

18

C

De - us, cla-ma-vi ad te, et cla - - - - mor

mf *f*

Vlc.

mp *mf*

Pf.

mf *f*

Org.

mp *mp*

Contemplatio prima

un poco più lento
♩ = 60 ca

C

cla-mor me - us ad Te ve - ni - at.

Vlc.

Pf.

Org.

mp

mp *f* *mf*

mp *f* *mf*

mp

Contemplatio prima

29 *ancora un poco meno* ♩ = 58 ca

C

Vlc.

Pf.

Org.

f

f

sempre più piano e poco rit.

mf

mp

Contemplatio prima

più lento *a tempo*

C 34 et cla-mor me - us ad Te__ ve - -

Vlc. 34

Pf. 34 *8va* *p* *p*

Org. 34 *p* *p* *pp*

Contemplatio prima

B ♩ = 108 ca

41

C

ni at.

Vlc.

mp *ff*

Pf.

pp *ff* *mf*

Org.

pp *ff* *mf*

stretto

mf

Contemplatio prima

48

C

48

Vlc.

48

Pf.

48

Org.

B Coro
ff

Ho - sti-as

f

f

f

Contemplatio prima

54 marcato C ♩ = 60 ca

C

et pre-ces of-fe-ri-mus.

Vlc.

Pf.

Org.

(16)

Contemplatio prima

60

C

Vlc.

mp *espressivo*

Pf.

Org.

mp

(16)

Contemplatio prima

64 *mp*

C

E - - - - xau - - - - di - - - - vit, e - xau -

64

Vlc.

mp

64

Pf.

8^{va} - - - - -

64

Org.

Contemplatio prima

67

C

di - vit, e - - - - xau - - - -

Vlc.

Pf.

Org.

67

67

67

67

Contemplatio prima

C

70

di - - - vit, e - xau - di - vit Do - mi - nus vo - cem, vo-cem me - am

Vlc.

70

Pf.

70

Org.

70

3

mp

p

p

Contemplatio prima

75

C

75

Vlc.

p

3

mp

3

75

Pf.

75

Org.

75

e - - - - xau - - - -

Contemplatio prima

79

C

di - - - vit vo - cem me - - - am!

poco tratt.

Vlc.

79

3

3

Pf.

79

3

mp

mp

Org.

79

mp

mp

Contemplatio prima

84 *a tempo*

C

84 *espressivo*

Vlc.

84

Pf.

84

Org.

84

Contemplatio prima

poco tratt. a tempo **mp**

C

88

in - - - cli - - - na - vit cae - - - los

Vlc.

88

Pf.

88

mp

Org.

88

(su 2 manuali)

mp

mp

3

3

23

Contemplatio prima

D ♩ = 108 ca

103

C

103

Vlc.

103

Pf.

103

Org.

Solo ad lib. *mf*

Lau-

mf

mf

Contemplatio prima

109

C

da - te, lau-da - te

lau - da - te, lau-da - te Do - mi-num,

Vlc.

pizz.

arco

3

Pf.

mp

Org.

mf

mp

Contemplatio prima

117 *mf* Solo ad lib. Coro Solo ad lib. Coro Tutti *cresc. a poco a poco*

C

lau - da-te e - um, lau-da-te e - um, lau - da-te Do-mi-num, lau-da-te Do-mi-num, in ex - cel - sis lau - - -

Vlc. pizz. arco *mp* *cresc. a poco a poco*

Pf.

Org. *mf*

Contemplatio prima

125

C

da - - - te

f

in ex-cel-sis

subito p

lau-da-te

o-mnes an - ge-li

lau-da-te e - um

cresc. a poco a poco

o - - - mnes

Vlc.

125

3

3

3

Pf.

125

subito p

Org.

125

f

125

Contemplatio prima

131

C

vir-tu - tes e - jus, lau - da-te

Vlc.

131

6

Pf.

131

ff

Org.

131

ff

Contemplatio prima

139 *mf* *cresc. a poco a poco* *cresc. a poco a poco*

C Lau - - - da - - - te e - - - um o - - - mnes

139 *mp* *cresc. a poco a poco*

Vlc.

139 *mp* *cresc. a poco a poco*

Pf.

139 *mp*

Org.

Contemplatio prima

riprendendo da **mf** e cresc. a poco a poco

C

146

stel - lae et lu - - - - men, lau - - - - da - - - - te e - - - -

Vlc.

146

pizz. arco

mf

Pf.

146

f **mf**

Org.

146

()

Contemplatio prima

153

C

um cae - li cae - lo - rum et a - - - qua quae su - per cae - los

oppure:

Vlc.

153

Pf.

153

Org.

(16)

Contemplatio prima

159 *ff*

C

est.

159

Vlc.

ff

6

159

Pf.

ff

159

Org.

ff

ff *ff* *ff*

(16)

Contemplatio prima

166

C

Vlc.

Pf.

Org.

166

166

166

166

Contemplatio prima

174

C

p Solo ad lib. D ♩ = 60 ca Tutti *cercando colore e dinamica nel contesto*

Al - le - lu - ja, al - - - le - - - lu - - - ja.

174

Vlc.

mf

174

Pf.

mf l.v. -----

174

Org.

p *mf*

Contemplatio prima

Quero, 29 luglio 2012

