

VIOLINO

Sacrificium Laudis

-lectio brevis -

transcription pour chœur mixte, violon, cello et accordéon

Gianmartino Durighello

I- FONÉ - grido -

[A] $\text{♩} = 72 \text{ ca}$

un pò allarg., non misurato, come canto gregoriano

a tempo

un poco rit.

breve

mp

ppp

a tempo

[B]

mp

mf

più f

dim. ... e poco rall. ...

sempre più piano e rall.

attacca subito "Vecchio sacrificio"

II- HOSTIAS
- vecchio sacrificio -

[A] ♩ = 108 ca

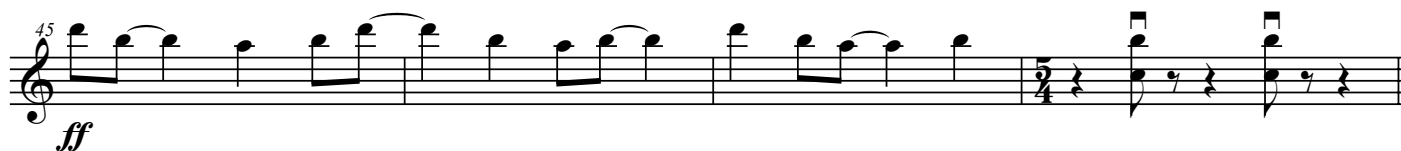
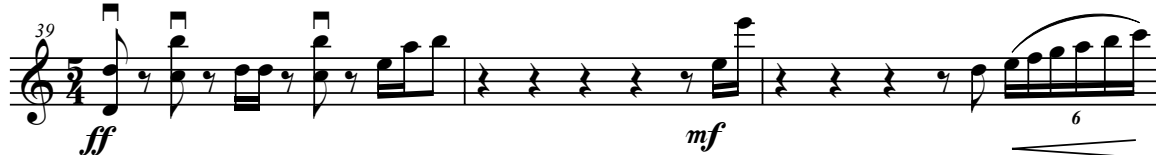

[B] Allegro ♩ = 120 ca

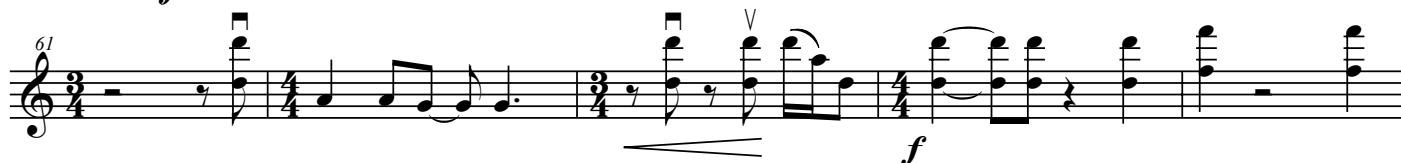

Più lento

[C] ♩ = 88 ca

[D] ♩ = 120 ca riprende tempo Allegro

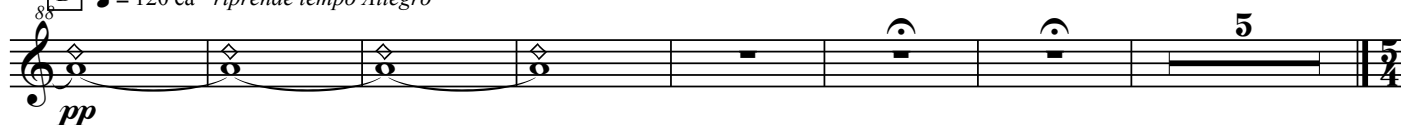

III- BERAKAH - nuovo sacrificio -

Tempo I
♩ = 108 ca

A **B**

100 4 arco

108 *mp* *mp* pizz.

115 arco *cresc. a poco a poco* *sempre cresc.*

120 3 *f* *mp* *mf* arco

124 7 6

128 *f* *ff*

C 134 *mf* *cresc. a poco a poco*

138

142 *cresc. a poco a poco . . .*

146 *mp* *sempre cresc. fino al . . .*

150

153 *ff*

157

Più mosso ♩ = 120 ca. *ff*

A tempo ♩ = 108 ca.

165

170 *mp*

[D] ♩ = 60 ca. *robusto, non troppo forte* *tratt. molto e poco cresc.*
